

IBC2021

SHIPPING INSTRUCTIONS

TARIFF

ORDER FORM





CONTENTS

[INTRODUCTION](#)

[KEY INFORMATION](#)

[SEA, AIR](#)

[ROAD](#)

[COURIER](#)

[STORAGE OF EMPTY CASES](#)

[DOCUMENTATION](#)

[ADDITIONAL INFORMATION](#)

[INBOUND CUSTOMS](#)

[INTERNATIONAL INBOUND TARIFF AIR](#)

[INTERNATIONAL INBOUND TARIFF SEA](#)

[ONSITE HANDLING TARIFF](#)

[OUTBOUND CUSTOMS](#)

[INTERNATIONAL OUTBOUND TARIFF AIR](#)

[INTERNATIONAL OUTBOUND TARIFF SEA](#)

[TARIFF INFORMATION](#)

[ONLINE ORDERING](#)

[ORDER FORM](#)

[PAYMENT DETAILS](#)

INTRODUCTION

CEVA Showfreight are again bringing their exhibition site logistics and forwarding skills to IBC as the SOLE OFFICIALLY APPOINTED FREIGHT AND LIFTING CONTRACTOR for the 2021 event. This puts us in the unique position of being the only company to operate forklift trucks, electric pallet trucks and mechanical equipment in the halls and on the terraces surrounding the site.

In 2021 we will have offices located in Hall 7, next to the security control at P5a outside of Hall 12 and outside of Hall 8 in area P5b.

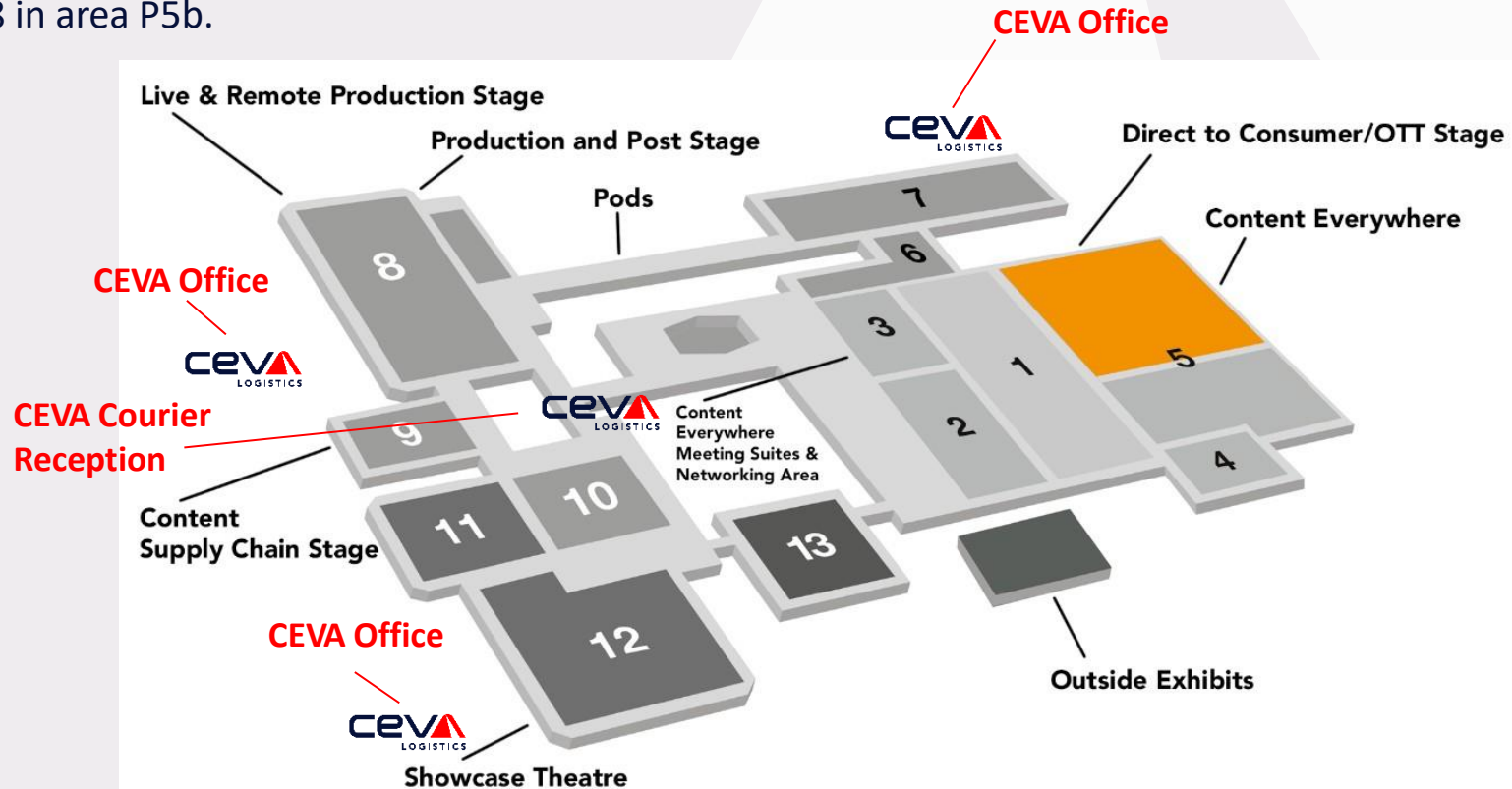

KEY | INFORMATION

Tenancy Deadlines

Deliveries and collections are to be made to the RAI during the official build-up and breakdown periods only (unless early access has been authorised by IBC).

Breakdown period will end at 18:00 on 09 December 2021. Any shipments that remain either in the exhibition halls or in one of CEVA Showfreight's onsite warehouses after this date/time, will be removed from site and transferred to a third party warehouse at the exhibitor/contractors cost.

To avoid delays and ensure the shipment can be delivered on the required date, please ensure that shipment arrives no later than the deadline dates.

Build-up Dates	26 November – 02 December 2021
Show Dates	03-06 December 2021
Breakdown Dates	07-09 December 2021

Shipping Deadlines



Seafreight LCL / FCL at any Rotterdam Port

LCL = 17 November 2021
FCL = 17 – 19 November 2021



Airfreight at Schiphol Airport Airport (AMS)

22 November 2021



Road freight directly to IBC2021
Day required on stand via P20

Road freight via off site warehouse
3 days prior to delivery date

Orders received from **19 November 2021** will incur a 25% late booking surcharge.

Please send all pre alerts to the CEVA Contacts below.

International / Freight enquiries:

Ron Hayes

Ron.hayes@cevalogistics.com

+44 (0) 330 587 7776

Onsite Handling enquiries:

Mark Jackson

mark.jackson@cevalogistics.com

+44 (0) 330 587 7777



All Bills of Lading should be sent freight prepaid to Rotterdam Port and consigned as follows:

Consignee:
CEVA Showfreight
IBC2021
Exhibitor Name
Hall & Stand Number
Folkstoneweg 182
1118 LN Schiphol
The Netherlands

Notify:
CEVA Showfreight
Contact: Ron Hayes
Telephone: +44 (0) 330 587 7412

Documents required in advance of Shipment:

- Copy of Bill of Lading
- Copy of invoice / packing list
- Copy of Power of Attorney



All Airfreight consignments should be sent freight prepaid to Schiphol Airport (AMS) and consigned as follows:

Consignee:
CEVA Showfreight
IBC2021
Exhibitor Name
Hall & Stand Number
Folkstoneweg 182
1118 LN Schiphol
The Netherlands

Notify:
CEVA Showfreight
Contact: Ron Hayes
Telephone: +44 (0) 330 587 7412

Documents required in advance of Shipment :

- Copy of Direct Air Waybill
- Copy of invoice / packing list
- Copy of Power of Attorney

Using consolidators will delay customs clearance and delivery. Any deconsolidation charges will be passed on at cost plus 10%

Please forward all documentation to ron.hayes@cevalogistics.com for approval before shipping.



Shipments delivering direct to the RAI should first report to the marshalling area detailed on page 8 and be consigned as follows:

CEVA Showfreight
IBC2021
Exhibitor Name
Hall & Stand Number
Parking area P20
Heining
1047 Amsterdam
The Netherlands

Documents required

- Copy of CMR
- Copy of commercial invoice / packing list
- Copy of Power of Attorney
- Copy of customs transit document

All part load shipments not loaded directly at the customers premises should first report to the marshalling area detailed on page 8 and will then be directed to the advanced warehouse

CEVA Showfreight
IBC2021
Exhibitor Name
Hall & Stand Number
Parking area P20
Heining
1047 Amsterdam
The Netherlands
NCTS Code NL000854

Documents required

- Copy of CMR
- Copy of commercial invoice / packing list
- Copy of Power of Attorney
- Copy of customs transit document

For security reasons, only full load trucks that have loaded at the customer's premises and have driven directly to the venue are permitted to enter the RAI via the buffering zone. Any other shipments and groupage cargo will be directed to the offsite warehouse. For roadfreight shipments that require customs clearance please contact ron.hayes@cevalogistics.com

For full traffic information please contact melanie.shipway@cevalogistics.com

Please forward pre advice to ron.hayes@cevalogistics.com for approval before shipping



Marshalling Area

All vehicles delivering / collecting from the RAI will be first directed to a traffic marshalling area at Parking area P20 Heining, 1047 Amsterdam, managed by RAI Traffic. Vehicles will be held in a queuing system until space is available at the relevant delivery door or for part load shipments sent to the advance warehouse.

Directions to P20 registration area. Here your drivers will register with CEVA traffic and gain their access pass for the RAI or the advanced warehouse.



CEVA Only Unloading

Due to limited space at the RAI there will be a “CEVA Only Unloading” time frame on Friday 26 November from 07:00-11:00 for vehicles over 8 metres in length. After this time all other vehicles will be allowed to access the terraces when space becomes available.

CEVA Showfreight accepts no responsibility for queuing times at P20.

Please forward pre advice to ron.hayes@cevalogistics.com for approval before shipping.

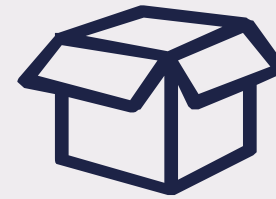

Courier shipments should be consigned as follows:

CEVA Showfreight
Courier Shipment
IBC2021
Exhibitor Name
Hall & Stand number
Shipment terms DDP
RAI
Europaplein
NL1078 GZ
Amsterdam
The Netherlands

Documents required:

- Copy of consignment note (terms DDP)
- Copy invoice

Please note that the courier reception point has moved to congress square, please see the map on page two of these instructions for the new location.

Exhibitors should note that courier companies are not permitted to enter the halls at IBC and deliver direct to stands. Any courier shipments will be held at the new reception point and can only be delivered when an exhibitor makes themselves know to CEVA at this reception point.

Courier shipments correctly consigned and pre advised with no local Customs requirements that are collected from the CEVA Courier Reception point will be free of any charges. It is for this reason that ALL courier shipments must arrive at the RAI on a Delivered Duty Paid basis (DDP) meaning, fully Customs Cleared and All Duties and Taxes Pre-Paid, i.e. charged back to the sender in the country of origin before they are delivered to the RAI.

Any courier shipment that does arrive at the RAI without prior customs clearance by your chosen Courier Company will incur an intervention fee of €200.00. You will also be charged all Duties and Taxes applicable at cost plus a 5% surcharge for advancement fee.

Any Courier shipment not collected from the Courier Reception Point and where CEVA are requested to deliver to the stand, will incur an additional charge as per tariff of €10.00 per 100kgs / €30.00 per cbm (min €47.00).

For more information about shipping or courier shipments, please contact ron.hayes@cevalogistics.com. A more detailed courier shipping instructions can be provided upon request.

Please forward pre advice to ron.hayes@cevalogistics.com for approval before shipping.

STORAGE | OF | EMPTY | CASES



We offer a two-tier service for empty packing cases:

Next Day Service:

This guarantees all empty cases will be returned to your stand by 08:00 Tuesday 07 December 2021.

Priority Service:

This has a maximum permissible volume of 10cbm.

This service begins at 17:00 and ends at 23:00 on Monday 06 December 2021.

Please be aware that we are not permitted to operate forklift trucks within the halls until 1 hour after the show closes. For the 'Priority Service' it is essential we have written confirmation of your requirements and that you collect the relevant storage labels from our offices at the RAI.

Priority empty cases can only be booked in conjunction with unloading and reloading

In Summary:

- Priority empty case returns begins at 17:00 and will be completed by 23:00 on Monday 06 December 2021.
- Next day empty case returns begins at 23:00 and will be returned by 08:00 on Tuesday 07 December 2021.
- Freight collections begin at 08:00 on Tuesday 07 December 2021.
- Vehicles will not be allowed onsite until earliest 21:00 on Monday 06 December 2021.
- All vehicles must report via P20.

All stand building empty cases must be labelled and removed from the hall by latest 19:00 on Wednesday 01 December

DOCUMENTATION

All documents must be received at least 7 working days in advance of arrival and be written in English.
A combined Commercial Invoice and Packing List is required containing the following information:

- Country of origin
- Confirmation that the packing conforms to local regulations
- Tariff heading(s) / H.S. Codes
- Serial numbers (where applicable)
- Commodities are itemised and valued individually
- Weights and dimensions of individual packing cases
- Temporary & permanent import materials must be packed separately, in different boxes

Please note: Everything has a value. Consumables should show a realistic value 'For Customs purposes only'

Please consign as follows:

CEVA Showfreight
IBC2021
Exhibitor Name
Hall & Stand Number
RAI
Europaplein
NL1078 GZ
Amsterdam
The Netherlands

On your commercial invoice please specify the appropriate import status:

PERMANENT:

'Goods are for permanent entry into The Netherlands'

TEMPORARY:

'Goods are for display purposes at IBC2021 and will be returned after the event'

Electronic copies of a commercial invoice can be downloaded [here](#)

ADDITIONAL | INFORMATION



Insurance

Insurance cover whilst goods are in transit or in CEVA's possession are covered under the limitations of CEVA's [terms and conditions](#).

Goods left unattended on stands after delivery or awaiting collection after an exhibition are the sole responsibility of the exhibitor, and therefore strongly recommend that your freight is fully insured. Specific all risk cover for your freight is available from CEVA upon request, please contact ron.hayes@cevalogistics.com for a competitive quotation.

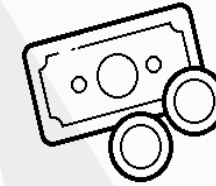

Payment of Charges

Unless freight is routed via one of our appointed agents we will require payment of all charges, as advised by us, prior to the last day of the show. Personal or foreign cheques are not acceptable. Settlement can be made in advance by bank transfer or alternatively on site by credit card.

BNP Paribas
10 Harewood Avenue
London
NW1 6AA

Account Name:	CEVA Receivables Finance DAC
Account Number:	89848045
Sort Code:	40 – 63 – 84
IBAN:	GB40BNPA40638489848045
BIC (Swift):	BNPAGB22XXX

ADDITIONAL | INFORMATION

Power of Attorney

To act on your behalf at Dutch customs, CEVA Showfreight requires that you grant us 'Power of Attorney' for all customs related matters. By giving us Power of Attorney, CEVA Showfreight will provide customs services in accordance with article 5, paragraph 6 of the Union Customs Code (regulation 952/2013).

A Blank Power of Attorney can be provided upon request

CEVA Showfreight cannot provide customs services without a signed Power of Attorney.

INBOUND | CUSTOMS

Temporary / Permanent Import and ATA Carnet Clearance	€39.00 per 100kg (min €62.00 / max €434.00)
Temporary Import Bond Fee	1.0 % of CIF value (min €29.00)
Consumable Customs Entry	€129.00 per declaration for give-away items
VAT Duties	At cost
Advancement Fee	5% (min €40.00)

INTERNATIONAL | INBOUND | TARIFF | AIR

From free arrival Schiphol Airport (AMS), Inward handling with delivery direct to stand excluding customs clearance.

0 to 50kg	€166.00 (min charge)
51 to 200kg	€179.00
201 to 300kg	€187.00
301 to 400kg	€211.00
401 to 500kg	€257.00
501 to 1000kg	€257.00 plus €0.44 per kg
+1000 kg	€476.00 plus €0.35 per kg

There will be an additional charge of €11.00 per 100kg for shipments via our on-site warehouse (min €48.00 per shipment).

Deliveries to stand in overtime will be charged via warehouse + 50%

INTERNATIONAL | INBOUND | TARIFF | SEA

INBOUND | LCL

Terminal Handling	€90.00 per 1000kg or 2cbm (min €90.00)
Documentation	€190.00 per item
Transport to the RAI	€100.00 per 1000kg or 2cbm (min €290.00)
Intervention Fee	€100.00 per item

INBOUND | FCL

20 foot container	€1045.00 per container
40 foot container	€1125.00 per container
40 foot High Cube container	€1125.00 per container
Intervention Fee	€200.00 per item

OCEAN | FREIGHT | MINIMUM | HANDLING | CHARGES

20FT Container	20cbm min per container
40FT Container	40cbm min per container
40FT HC Container	45cbm min per container
45FT Container	50cbm min per container

ONSITE | HANDLING | TARIFF

Unload direct from vehicle to stand	€10.50 per 100kg / €31.00 per cbm (min €50.00 whichever the greater)
Unload via on-site warehouse to stand	€21.00 per 100kg / €62.00 per cbm (min €100.00 whichever the greater)
Reload direct from stand to vehicle	€10.50 per 100kg/ €31.00 per cbm (min €50.00 whichever the greater)
Reload via on-site warehouse to vehicle	€21.00 per 100kg / €62.00 per cbm (min €100.00 whichever the greater)
Relifting	€10.50 per 100kg/ €31.00 per cbm (min €50.00 whichever the greater)
Labour (Unskilled) for Unpacking / Repacking	€40.00 per man hour (min 4 hours)
Fork-lift Hire for Erection or Dismantling	€100.00 per hour (min 2 hours)
Communication fee	€43.00 per consignment

Collection Storage and Redelivery of empty cases	€55.00 per cbm (min 3cbm)
Priority, collection storage and return of empty cases (max 10cbm)	€85.00 per cbm (min 3cbm)
Collection Storage and Redelivery of accessible storage	€78.00 per cbm (min 3cbm)
Storage costs per day *prior to and after official tenancy period	€7.50 per cbm per day (min 3cbm)
Full Goods Storage	€65.00 per cbm (min 3cbm)
Pallet Truck / Ladders Storage (Short) Based on 2cbm	€130.00 per item
Pallet Truck / Ladders Storage (Long) Based on 3cbm	€195.00 per item

OUTBOUND | CUSTOMS

Export ATA Carnet Clearance €20.00 per 100kg	min €43.00 – max €197.00
Export Clearance €20.00 per 100kg	min €41.00 – max €188.00
Export T1 Guarantee Fee	0.6 % of CIF value (min €29.00)

Collection from stand to free arrival at Schiphol Airport (AMS) excluding export customs clearance

0 to 50kg	€76.00 (min charge)
51 to 200kg	€84.00
201 to 300kg	€92.00
301 to 400kg	€101.00
401 to 500kg	€116.00
501 to 1000kg	€116.00 plus €0.17 per kg
+1000 kg	€197.00 plus €0.16 per kg

Export Handling Fee	€55.00 per consignment
Export Documentation	€70.00 per consignment
AMS Fee (if applicable)	€45.00 per AWB
Battery Declaration	€100.00 (if applicable)

INTERNATIONAL | OUTBOUND | TARIFF | SEA

OUTBOUND | LCL

From RAI Centre to arrival Rotterdam

Terminal Handling	€90.00 per 1000kg or 2cbm (min €90.00)
Documentation	€190.00 per item
Transport from the RAI to the Port	€100.00 per 1000kg or 2cbm (min €290.00)
SOLAS LCL Charge	€25.00 per LCL Shipment
ISF Fee	€45.00 per consignment
Intervention Fee	€100.00 per item

*The reloading of containers will take place on Thursday 09 December 2021.

OUTBOUND | FCL

From RAI Centre to arrival Rotterdam

20 foot container	€1045.00 per container
40 foot container	€1125.00 per container
40 foot High Cube container	€1125.00 per container
SOLAS FCL Charge	€120.00 per FCL container
ISF Fee	€45.00 per consignment
Intervention Fee	€200.00 per item
Bill of Lading Fee	€65.00 per consignment

TARIFF | INFORMATION

- This tariff will be charged at 300kg = 1cbm whichever is the greater.
- Any work undertaken is subject to our terms and conditions, a copy of which is on the last page of this document.
- A surcharge of 25% will apply on tariff item 1 for shipments arriving after the arrival deadline and on tariff item 5 for rush airfreight exports.
- A surcharge of 50% will apply to tariff items 5 and 6 via warehouse for shipments booked for collection from stands at any time on the closing day of Monday 06 December 2021 from 18:00.
- Late arrival surcharges of 25% for shipments and bookings received after specified deadlines.
- Work carried out before 08:00 or after 18:00 on weekdays or at any time during the weekend is subject to a 50% surcharge.
- Charges excluded from the tariff include Port Storage, Full Risk Insurance, Deconsolidation Fees, Import Duties and Taxes, Customs Inspections and Fumigation Costs.
- All wooden packing materials entering the EU must be in ISPM-15 compliant.
- All cbm rates are rounded up to the next cbm.

This tariff is based upon current economic condition (rates of exchange, fuel prices etc.) and maybe subject to alteration.

For any services not listed in the document, please contact ron.hayes@cevalogistics.com

ONLINE | ORDERING

All onsite services are to be booked online, click the button below.

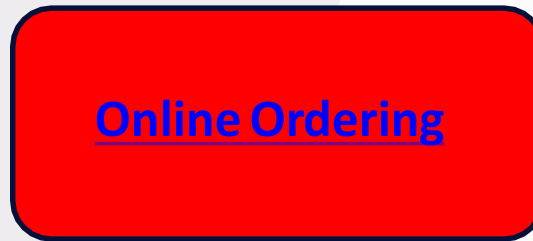

Should you require any specialist lifting *and or* further details on Sea, Air or Road freight, please contact mark.jackson@cevalogistics.com.



Orders received from 19 November 2021 will incur a 25% late booking surcharge.

ORDER | FORM



Booking Deadline Date
18 November 2021

Exhibitor Name	
Hall/Stand Number	
Site Contact Name	
Site Contact Number	

1

Unloading from Vehicle to Stand	Pieces	Weight	Volume	Date/Time	Cost
€31.00 per cbm (min €50.00)					€

2

Unloading from Vehicle to Stand via Warehouse	Pieces	Weight	Volume	Date/Time	Cost
€62.00 per cbm (min €100.00)					€

3

Reloading from Vehicle to Stand	Pieces	Weight	Volume	Date/Time	Cost
€31.00 per cbm (min €50.00)					€

4

Reloading from Vehicle to Stand via Warehouse	Pieces	Weight	Volume	Date/Time	Cost
€62.00 per cbm (min €100.00)					€

5

Removal, Storage & Redelivery of Priority Empty Cases (max 10cbm)	Pieces	Weight	Volume	Date/Time	Cost
€85.00 per cbm (min 3cbm)					€

6

Removal, Storage & Redelivery of Next Day Empties	Pieces	Weight	Volume	Date/Time	Cost
€55.00 per cbm (min 3cbm)					€

Should you require any specialist lifting assistance please contact mark.jackson@cevalogistics.com.

CEVA Showfreight cannot accept responsibility for any freight left unattended on stands during the build-up or breakdown of the exhibition.

Subtotal	€
25% Late booking fee (orders received from 19 th November)	€
Communication Fee	€43.00
Bank admin Fee	€7.00
VAT 20%	€
Total	€



Billing Address	
Company VAT Number	
Contact Name	
Telephone Number	
Email Address	

Once your order has been processed, you will receive an invoice via email. The invoice must be paid immediately by either bank transfer or credit card.

As soon as the invoice has been paid, you will receive a bespoke order confirmation email and instructions which you (or your chosen transport company) must bring with them upon delivery/collection of your goods.

BNP Paribas	Account Name:	CEVA Receivables Finance DAC
10 Harewood Avenue	Account Number:	89848045
London	Sort Code:	40 – 63 – 84
NW1 6AA	IBAN:	GB40BNPA40638489848045
	BIC (Swift):	BNPAGB22XXX

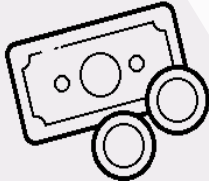

Please note that without payment, your order will not be confirmed, and will therefore delay services onsite.

****Credit card payments are subject to a 3.5% surcharge****

Mark Jackson, Unit 3A, National Exhibition Centre, Birmingham, B40 1PJ, United Kingdom T +44 (0) 330 587 7777 mark.jackson@cevalogistics.com

50% Surcharge applies to all work carried out before 8am, after 6pm, during weekends and any dates out of tenancy

100% Surcharge applies to all work carried out on bank holidays.

All work is subject to our terms and conditions.

